

MCS Auction Number 2011 - 3

Bids Must be Postmarked or E-mailed by Tuesday, August 23, 2011

Send Bids to: **Don Pearson, Auction Manager**
20 Telford Ave or e-mail: **donpearson@aol.com**
Dayton, OH 45419

THIS AUCTION FEATURES

THE MACHINE CANCEL COLLECTION OF DAVE HEWETT

MODERN DAY SLOGANS

PURPLE MACHINE CANCELS

THE MACHINE CANCEL COLLECTION OF JAMES MASON

THE FOLLOWING PROVISIONS CONTINUE TO BE EXTENDED TO BIDDERS:

- **REQUEST PHOTOCOPIES!!** SEE EXACTLY WHAT YOU WANT TO SEE! I WILL BE PLEASED TO ACCOMPLISH ALL THE PHOTOCOPYING YOU DESIRE 5 cents **PER ITEM** PLUS POSTAGE. OR YOU MAY REQUEST SCANS BE SENT TO YOU BY EMAIL.
- **CALL BETWEEN 10 AM & 9 PM EASTERN TIME TO DISCUSS ANY LOTS.** (937)294-5469
- **IF YOUR INVOICE IS FOR A SIGNIFICANT AMOUNT, YOU WILL BE GIVEN THE OPTION OF PAYING IT IN AS MANY AS FIVE MONTHLY INCREMENTS.**
- **ALL LOTS ARE OFFERED SUBJECT TO AN EQUITABLE AND REASONABLE MINIMUM 'RESERVE' VALUATION, BELOW WHICH THE LOT WILL NOT BE SOLD.**

Abbreviations

ad	advertising	ddie	different die	mc	multicolor	R	right
am	airmail	env	envelope	min	minimum	recd	received
b	bottom	EV	estimated value	m s	manuscript	reg	registered
b s	backstamp(ed)	flts	faults	o/s z	oversize	rev	reverse
ca	cachet(ed)	gpc	government postal card	o/sk	overstruck	s m	small
cc	corner card	hs	handstamp(ed)	o/w	otherwise	T	top
cds	circular date stamp	ill	illustrated	pc	postcard(picture or greeting)	unad	unaddressed
cr(s)	crease(s)	imp	impression	pm	postmaster	var	variety
cnr	corner	L	left	pmk	postmark	yd	yeardate
cv	cover	lt	light	pse	postal stationary envelope	w/	with
dd	defect degrees	MB	minimum bid	pts	points	w/o	without

The condition of the cancellation is indicated first, then the condition of the cover or card.

For example, F/VG means a fine cancel on a very good cover or card.

Condition of the cancel (consists of the postmark and the stamp invalidator)

VF = Very Fine; all letters and cancel virtually perfect.

F = Fine; letters and cancel well imprinted, considerably better than average.

VG = Very Good; letters and cancel well imprinted but perhaps some lightness or other defect.

G = Good; some defect, such as some letters or portion of cancel light or not imprinted, or Right ends of lines or bars run off the edge of the card or cover.

P = Poor; merely an identifiable and complete example.

Condition of the cover or card

VF = Very Fine; attractive, no faults.

VG = Very Good; minor fault such as toning; not described.

G = Good; some fault, such as opening reductions; described.

P = Poor; doggy; faults; described

If you are hesitant to bid without further details, call with your questions or request photocopies.

Bidding increments are:	\$ 1.00 to \$ 10.00	\$ 0.50
	\$ 10.00 to \$ 100.00	\$ 1.00
	\$ 100.00 and above	\$ 5.00

American (non-flags)

- 1 Chicago, Ill Apr 10, 1894 D-6(2) pse w/cc f/g rough open o o/w vg cvr
- 2 Chicago, Ill Nov 15, 1892 D-7(2) 3x5.5 cvr w 2c red f/vg
- 3 Chicago, Ill Mar 23, 1894 D-6(Q) pse w/cc f/f
- 4 Boston, Mass Jan 29, 1887 D-6(4) adv cvr Spurr's Revere Standard Cigar vg/f MB \$10 **PHOTO**
- 5 Boston, Mass Aug 2, 1889 D-6(6) cvr w 2c green vg/p-g rough open l o/w vg cvr
- 6 Boston, Mass Oct 15, 1890 D-2(5) cvr w 2c red vg/vg
- 7 Boston, Mass Jul 17, 1893 D-6(G) pse vf/f
- 8 Boston, Mass Feb 7, 1895 D-6(3) adv cvr musical instruments f/g minor rough open top **PHOTO**
- 9 Boston, Mass Oct 21, 1896 Sta T in dial killer 6(1) 3x4 cvr f/vf
- 10 Mechanicsville, N.Y. Aug 26, 1912 dial A 6 bar pg 93 4th FCE 10 pts vg/f
- 11 Lancaster, Pa Aug 23, 1894 D-6(1) pse w U349 f/f
- 12 Philadelphia, Pa May 4, 1908 B-W3-3(5) cvr w #317 f/vg
- 13 Newport News, Va Sep 28, 1906 Jamestown Cele 1907 pg 95 4th FCE cvr w/#317 vg/vg

Barr Fyke

- 14 Sacramento, Cal May 20, 1901 C4-121a adv cvr Curlis, Carmichael & Brand g/vg rg open top
- 15 Washington, D.C. Jun 16, 1898 A2-102 gpc vg/vg uncommon EV \$12
- 16 Chicago, Ill Aug 12, 1898 A2-102a 3.5x4.5 cvr w 2c red Elizabeth NJ Hampden on back f/vg
- 17 Kansas City, Mo Jun 29, 1899 C4-121a dial die a gpc vg/f
- 18 St. Louis, Mo May 20, 1899 C4-121a gpc vg/vg uncommon MB \$5
- 19 New York, N.Y. Feb 13, 1898 A2-102a adv cvr life insurance building w 2c red f/vf EV \$30

Barry

- 20 Colorado Springs, Colo Jul 20, 1901 Kb-5(1) pse vg/vg some toning on rt
- 21 Pueblo, Colo Dec 22, 1908 L-6(1) xmas pc w 1c green vg/f
- 22 Hartford, Conn May 5, 1899 Ud-34(1) cvr w 2c red vg/f cancel slightly off on right
- 23 New Haven, Conn Sep 10, 1897 Fa-2(1) pse w cc vg/f
- 24 Washington, D.C. Aug 15, 1897 Hb-2(2) pse vg/f
- 25 Washington, D.C. Sep 24, 1897 eku for 2nd period? F-2(2) pse vg/f
- 26 Washington, D.C. Mar 30, 1898 H-2(1) cvr f/f
- 27 Washington, D.C. Feb 25, 1900 bkstamp V-34(1) 3x5.5 cvr f/vg some toning on front of cvr
- 28 Wilmington, Del Mar 8, 1901 Ka-5(1) bkstamp 3x5 cvr f/f
- 29 Chicago, Ill 3rd class F-2(1) pse vg/f
- 30 Chicago, Ill Feb 11, 1898 F-2(3) blue adv cvr w 2c red Lynch Commission merchants f/f MB \$5
- 31 Dubuque, Iowa Dec 31, 1907 L-6(1) adv pse U325 Red Boston and Bay State Rubbers vg/f MB \$20
- 32 Topeka, Kans Feb 19, 1900 L-9(1) adv cvr Knoll's Bicycles pics of bicycles vg/vg rgh open R o/w F cvr MB \$15
- 33 Covington, Ky Mar 27, 1907 L-6(1) easter pc w 1c green vg/f
- 34 Augusta, Me Mar 2, 1897 F-2(1) cvr w 2c red cachet state of Maine House of Reps f/f stamp damaged
- 35 Portland, Me Sep 26, 1898 H-9(1) adv cvr illustration of machinery g-vg/vg cancel runs off R MB \$5

- 36 Portland, Me Sep 5, 1900 K-5(1) pse w/cc vg/vg
- 37 Baltimore, Md Jun 25, 1898 Hb-2(2) adv cvr Hinds Tailors vg/g-vg rgh open on R
- 38 Baltimore, Md Mar 15, 1897 F-2(2) cvr w/cc w #255 to Germany Bremen cancel on back vg/f MB \$10
- 39 Boston, Mass 3rd class 1898 O-12(3) cvr w 1c green vg/vg
- 40 Grand Rapids, Mich Aug 22, 1896 Fa-2(1) lt blue adv cvr Valley City Milling Co g-vg/vg some aging MB \$5
- 41 Lansing, Mich Aug 23, 1904 Lb-6(1) cvr w #324 comm f/f MB \$3
- 42 Minneapolis, Minn Jul 9, 1898 O-8(1) die a cvr w cc and 1c green f/f
- 43 St. Paul, Minn Mar 13, 1900 L-5(1) pse w/cc minor rough open at T Rt f/vg
- 44 Manchester, N.H. Jul 20, 1904 L-5(1) cvr w/cc and #319 some edge wear and toning vg/g+ scarce EV \$15
- 45 New Brunswick, N.J. Dec 10, 1907 L-6(1) 3.5x5 cvr w #319 Millville, N.J. International on back C32(1) f/f
- 46 Brooklyn, N.Y. Jun 20, 1899 Hc-5(2) 3x4 cvr w 2c red vf/f
- 47 Buffalo, N.Y. Station B Jul 3, 1904 receipt cancel origin cancel Rochester NY Intl C-32(2) cvr w #324 vg/f
- 48 Lockport, N.Y. Feb 24, 1903 L-6(1) lt blue cvr w 2c red vf/vg+
- 49 Long Island City, N.Y. May 5, 1905 Lb-6(1) gpc f/f
- 50 New York, N.Y. Feb 2, 1898 O-11(7) pse w/cc minor rgh open T vf/vg
- 51 Schenectady, N.Y. Jul 1, 1903 L-6(1) recpt cancel Chicago Ill Intl origin Sta U E-32(1) 3x4 cvr vf/f+
- 52 Cleveland, Ohio May 1899 day slug removed Kd-5(1) cvr w/cc 1c green and enclosure vf/f
- 53 Cleveland, Ohio Feb 5, 1900 K-5(1) adv cvr illustra of park and Forest City House vg/g-vg rough around edges
- 54 Toledo, O Sep 10, 1898 O-9(1) adv pse Bostwick Braun Hardware illustra of anvil f/f MB \$10
- 55 Scranton, Pa Jul 6, 1896 F-2() adv cvr Wyoming Hotel w/trolleys and buggys vg/vg MB \$10
- 56 Knoxville, Tenn Sept 11, 1907 L-6(1) cvr w #319 sm tear T L cnr vf/vg
- 57 Milwaukee, Wis Mar 7, 1898 F-2() adv cvr illus Wisc State Semi Centen Celebration 1896 F/f+ MB \$20
- 58 Lot of 4 Bangor, Me, New York, Minneapolis, Minneapolis adv cvr with revolver very rough on RT mixed cond
- 59 Lot of 5 Sacramento, Denver, WashingtonDC, Portland, Me, Manchester NH mixed condition

Columbia

- 60 San Pedro, Cal Dec 20, 1916 F-7 xmas pc w 1c green f/f
- 61 Santa Rosa, Cal Sep 10, 1912 J-6P cvr backstmp Intl Concord Junc Mass c-32(1) vf/vf
- 62 Santa Rosa, Dal Dec 25, 1917 J-6P xmas pc w 2c red vg/f
- 63 Danbury, Conn Feb 18, 1914 K-8 window cvr w/cc w 2c red vf/g vry rgh open Rt o/w vg cvr
- 64 Miami, Fla Jan 1, 1914 J-6P die 2 ppc w 1c green Halcyon Hall Miami f/vg
- 65 Sanford, Fla Feb 21, 1912 J-6P die 1 ppc w 1c green g-vg/vg cancel light but readable
- 66 Boise, Idaho Sep 10, 1917 K-8 ppc Boise PO w 1c green f/f
- 67 Galesburg, Ill Jan 13, 1918 lku K-8P die 2 3x6 cvr w 3c purple v/g-vg some aging
- 68 Ottawa, Ill Sep 4, 1917 J-6P pse vf/f
- 69 Peoria, Ill Jan 26, 1915 K-8 die 2 gpc vf/f sm spindle hole on L
- 70 Peoria, Ill Feb 27, 1916 K-8 die 2 pse w/cc front only vf cancel
- 71 Evansville, Ind Apr 23, 1904 A-G die 1 cvr w #319 f/f canc slightly off Rt
- 72 Council Bluffs, Iowa Feb 14, 1913 J-6P die 3 pc w 1c green vg/f
- 73 Leon, Iowa Apr 15, 1918 eku G2W gpc f/f
- 74 Red Oak, Iowa Dec 23, 1913 K-8 xmas pc w 1c green vg/f
- 75 Red Oak, Iowa Jan 4, 1916 K-8 New Years pc w 1c green f/f
- 76 Amherst, Mass Jun 12, 1916 K-8 3.5x5.5 cvr w 2c red vg/vg
- 77 Attleboro, Mass Nov 28, 1916 K-8 die 1 or 2? Thanksgiving pc w 1c green f/f
- 78 North Adams, Mass Feb 11, 1916 K-8 cvr w 2c red vg/vg

79 Oak Bluffs, Mass Aug 18, 1920 G-1WT ppc Lake Anthony & Oak Bluffs Harbor f/f
 80 Taunton, Mass Jun 22, 1915 K-8 3.5x4.5 cvr w 2c red f/f
 81 Worcester, Mass Dec 12, 1901 A-2 die 1 or 2? cvr w 2c red vg/vg
 82 Lot of 6 Mass cvrs and cards Attleboro, Clinton, Greenfield, Lawrence, North Adams, Taunton vg/vg or better
 83 Detroit, Mich Station B Dec 23, 1910 J-6S pc w 1c green f/f
 84 Flint, Mich May 3, 1916 K-8 Birthday pc w 1c green vg/f
 85 Jackson, Mich Mar 15, 1909 J-6P date/time reversed ppc Jackson HS w 1c green f/f
 86 Jackson, Mich May 24, 1909 J-6P date/time still reversed pc w 1c green vg/vg
 87 Kalamazoo, Mich Jan 19, 1906 A-G cvr w/cc w #319 f/vg
 88 Kalamazoo, Mich Oct 25, 1909 J-6P cvr w 2 2c reds f/g-vg sm tear T and sm tear R
 89 Minneapolis, Minn Riverside Station Aug 24, 1911 J-6PS pc f/vg
 90 Hattiesburg, Miss Aug 20, 1913 K-8 cvr w/cc and # Q2 f/f tiny piece missing T R o/w vf cvr EV \$5
 91 Norfolk, Nebr Sep 1, 1913 J-6P ppc Norfolk PO w 1c green vg/f
 92 Lot of 3 New Hampshire Franklin, Manchester K-8 die 1, Manchester K-8 die 3 mixed cond
 93 New Brunswick, NJ Dec 5, 1907 A-G die 1 3.5x5 cvr w #319 f/f
 94 New Brunswick, NJ Nov 8, 1910 J-6 cvr w/cc and 2c red f/f
 95 Paterson, NJ Apr 3, 1914 K-8 die 1 Easter pc w 1c green f/vg
 96 Elmira, NY Nov 7, 1911 J-6P pc w 1c green f/f
 97 Elmira, NY Aug 8, 1914? K-8 die 1 ppc Steele Memorial Library w 1c green vg/f
 98 Hoosick Falls, NY Dec 22, 1913 K-8 die 1 xmas pc w 1c green vf/vf
 99 Jamestown, NY Mar 26, 1910 J-6P die 1 date/time reversed Easter pc w 1c green vg/f
 100 Port Chester, NY Apr 2, 1912 K-8 die 1 Easter pc w 1c green f/f
 101 Poughkeepsie, NY Oct 6, 1911 J-6P 3.5x5 cvr w 2c red vf/f
 102 Silver Creek, NY Nov 20, 1911 J-6P gpc w 1c blue McKinley vf/vf
 103 Lot of 3 New York Fredonia pc, Fulton cvr, Saratoga Springs cvr mixed cond but near vg/vg
 104 Cincinnati, Ohio Station V Dec 29, 1909 J-6PS New Years pc w 1c green f/f
 105 Logan, Ohio Nov 28, 1914 K-1W die 2 Thanksgiving pc w 1c green g-vg/f cancel light o/w vg
 106 Corry, PA Apr 4, 1914 G-1W pc w 1c green g-vg/ vg cancel half off Rt
 107 Providence, RI Edgewood Station Sep 7, 1917 KS-8 ppc State Capitol vf/f
 108 Aberdeen, S. Dak Jun 16, 1916 K-8 pse w/cc vg/vg cancel light o/w fine cancel
 109 Brownsville, Tex Jul 13, 1913 J-6P die 1 lt blue cvr w pair Q1 f/f MB \$5
 110 Corpus Christi, Tex Dec 27, 1916 K-8 New Year pc w 1c green vg/f
 111 Taylor, Tex Sep 22, 1916 K-1WS gpc light cancel vg/f
 112 Brattleboro, VT Nov 2, 1914 K-8 3.5x5.5 cvr w 2c red f/vg tiny tear T R cnr
 113 Lot of 3 Vermont Bellows Falls pc, Brattleboro cvr, Rutland cvr all vg/vg or better
 114 Milwaukee, Wis Station C Jan 19, 1914 cvr w/cc w 2c red f/g+ rgh open Rt o/w vf cvr

Cummins

115 Donalsonville, GA Oct 6, 1920 F-131 pse w/cc vg/vg some toning and age spots
 116 Canton, Maine Aug 2, 1943 F-131 pc cut down on all sides and into stamp f/p
 117 Norway, Maine Dec 23, 1921 F-131 xmas pc w 1c green vf/f
 118 Hillsboro, NH Oct 19, 1914 F-131 4x5 cvr w 2c red f/vg
 119 North Conway, NH Dec 24, 1914 F-131 xmas pc w 1c green f/vg
 120 Walpole, NH Dec 23, 1923 F-131 3.5x4.5 cvr w 1c green vf/vg damaged stamp
 121 Richland Center, Wis Sep 14, 1914 Gb-121 pc w 1c green f/vg

122 Lot of 3 Townsend, Mass North Conway, NH Walpole NH F-131 all all less than vg/vg

Doremus

- 123 Stamford, Conn Oct 1, 1903 type D 3x5 cvr w 2c red vg/vg
124 Chicago, Ill Pullman Station Jan 24, 1914 Illustra 3 of Doremus pg 15 ppc dome of PO vg/f
125 Sparta, Ill Nov 28, 1910 type E pc w 1c green vf/vf
126 Charles Cilty, Iowa Jun 3, 1907 type D blue pse w/cc f/vg sm tear on Rt o/w fine cvr
127 East Northfield, Mass Apr 30, 1903 type D amber pse w/cc vf/vf
128 Everett, Mass Jun 1, 1900 type B 3.5x4.5 cvr w 2c red vg/vg cancel light scarce MB \$5
129 South Framingham, Mass Dec 15, 1903 type D adv cvr Gas Ranges vg/f+ MB \$20 **PHOTO**
130 Williamstown, Mass Sep 3, 1907 type D 3x4 mourning cvr w #319 vf/f
131 Faribault, Minn Sep 20, 1902 type D adv cvr Farmer Seed Co w 2c red vf/vg some wear at edges MB \$5
132 Westplains, Mo Aug 6, 1908 type E pc w 1c green vg/f
133 Jefferson City, Mo Apr 23, 1901 type C manila cvr w/cc w 2c red vf/vf MB \$5
134 Louisiana, Mo Jan 16, 1906 type D pc w 1c green #300 f/f
135 Redbank, NJ Jul 2, 1903 type C cvr w/cc w #301 f/vf
136 Alexandria Bay, NY Oct 24, 1910 type E 3.5x5.5 pse f/f
137 Hudson Falls, NY Jul 25, 1911 type E pse w/cc f/f
138 Kingston, NY Rondout Station Sep 19, 1909 type E dial ppc Kingston Point Park w 1c green f/f
139 Springville, NY Mar 20, 1913 type E Easter pc 2 1c green vg/f
140 Pendleton, Oregon Mar 1, 1905 early use type D cvr w #319 w/enclosure f/vg
141 Ashland, PA Apr 6, 1912 type E Easter pc w 1c green f/vf
142 Bellefont, PA Jun 23, 1911 type E pc w 1c green f/vg sm water spot on pc
143 Sunbury, PA May 14, 1903 type D pse w/cc f/f cancel runs off Rt
144 Wellsboro, PA Jan 2, 1905 type D cvr w/cc w #319 vg/f
145 Cleburne, Tex Apr 22, 1904 type D month, day and time rotated 30 degrees pse w/cc vg/vg
146 Sherman, Tex Sep 30, 1904 bkstamp type D pse f/f
147 Lot of 5 Concord Ma pc, Wetboro, Ma cvr, Lancaster NH cvr, Kingston, NY Rondout Sta cvr, Westerly RI cvr all are vg/vg or better

Geary

- 148 Bradford, PA Apr 4, 1899 P3-3 cvr w 2c red nice calligraphy writing f/vf MB \$65

Hampden

- 149 San Francisco, Cal Sta. B Jun 27, 1900 rcpt cancel 6 weeks earlier than eku in Hampden handbook, CS-8 ppc from Germany w German 10p red f/f scarce MB \$25
150 St. Louis, Mo Nov 11, 1900 eku? bkstamp type B-8-P cvr f/f MB \$10
151 Mason City, Iowa Jan 14, 1901 B-8 die a pse w/cc f/f MB \$10
152 Gardiner, Me Nov 13, 1901 B-8c pse vg/vf MB \$7
153 Hornellsville, NY Apr 26, 1901 B-8 die b 3x4.5 cvr w #267 f+/vf exhibitable cvr MB \$20
154 Easton, PA Jul 15, 1898 A-13A flag cachet cvr f/f MB \$15 **PHOTO**

Ielfield

- 155 Peru, NY Nov 2, 1937 eku type 2() window cvr w#791 comm f/f

156 Dillonvale, Ohio Aug 12, 1939 type 2A() blue cvr w 3c #807 vf/f
157 Leesville, SC Apr 19, 1943 lku ? type 6A gpc f/f

International

158 Oakland, Calif Jun 27, 1938 D-30 blue cvr w C-23 airmail w plate # f/f
159 San Francisco, Cal St. D Mar 20, 1901 E-22(1) adv cvr w 5c #281 to Nottingham, England vg/g+ piece missing
Top not affecting cancel o/w fine cover illustration of American Arithmometer
160 Washington, DC 3rd class 89 2digit yr trial period 11/15/89 to 12/8/90 type A dial die 2 11[] block in cancel cvr
w/cc w ultramarine #212 f/g-vg rough open at top o/w fine cvr EV \$15
161 Washington, DC Mar 4, 1905 D-32(1) gpc vg/vg
162 Springfield, Ill Apr 18, 1894 C-11(1) pse vf/f
163 Fort Wayne, Ind Apr 9, 1894 C-11(1) pse w/cc vf/f
164 Detroit, Mich Nov 17, 1893 B-11(2) pse w/cc f/vf
165 Saginaw E. S., Mich Sep 17, 1894 C-11(1) pse w/cc f/f
166 Minneapolis, Minn St. Anthony Falls Sta Feb 10, 1908 D-25 adv cvr w #319 School of Applied Art Battle Creek,
Mich f/g-vg rough open on Rt o/w fine cvr
167 Kansas City, Mo May 16, 1908 D-32(1) blue cvr w/cc vf/vg
168 St. Louis, Mo Jul 12, 1893 B-11(2) gpc f/f
169 Newark, NJ Oct 26, 1892 B-11(1) "1" very faint 3x4 cvr w 2c red vg/f
170 New York, NY May 17, 1894 C-18(3) 3x5 cvr w 2c red vf/f
171 New York, NY St. H Jun 27, 1902 D-22(1) cvr w 2c red Doremus Rcpt Cancel Red Bank NJ type 5 vf/vg
172 New York, NY Apr 29, 1908 D-32(5) cvr w/cc w #319 vf/vg cvr reduced on Rt touching cancel
173 Pinehurst, NC Mar 18, 1932 D-30 cvr w #716 w plate # vg/f
174 Cleveland, O Nov 4, 1893 B-11(2) pse w/cc vf/vf
175 Columbus, Ohio Feb 14, 1963 J-30 cvr w 5c blue w plate # f/f
176 Frankfort, Ohio Sep 1, 1951 ATS-272 Multi Color adv cvr w 3c purple Putnam Feed Store vf/f+ **PHOTO**
177 Corvallis, Oreg Nov xx, 1951 D-30 lt blue cvr w# 1000 w plate # vg/f
178 Easton, PA Dec 24, 1913 D-34(1) xmas pc w 1c green vg/vg
179 Greensburg, PA Jul 27, 1941 D-30 blue cvr w #777 w plate # f/f
180 Philadelphia, PA Jan 31, 1902 D-22(5) cvr w 1c #279 and 1c revenue R154 with "IR" in red f/f
181 Philadelphia, PA Oct 30, 1933 Machine 4 D-30 gpc f/f
182 Sharpsburg, PA Dec 31, 1941 D-30 cvr w #900 w plate # f/f
183 Dallas, Tex Jun xx, 1903 D-32(1) cvr w 2c red Aux Marking "Ret'd to P.O. for want of time." f/vf MB \$10
184 Kerrville, Tex Jan 16, 1928 D-30 cvr w/cc s #610 w plate # f/f
185 San Antonio, Texas Mar 10, 1941 Machine 2 D-30 blue cvr w #886 w plate # f/f
186 San Antonio, Texas Apr 1, 1941 Machine 3 D-30 blue cvr w #807 w plate # f/f
187 South San Antonio, Texas Dec 18, 1943 D-30 cvr w/cc w #899 and #900 w plate #22852 f/f

International Slogans

188 Alameda, Cal Aug 14, 1916 Panama Calif Intl Expo at San Diego 1916 3.5x5 cvr w pair 1c green vg/f MB \$2
189 Fresno, Cal May 19, 1912 World Pan Pacific Expo in San Fran 1915 ppc w 1c green vg/f
190 Oakland, Cal Jan 2, 1912 World Pan Pacific Expo in San Fran 1915 ppc w 1c green vg/f
191 Oakland, Cal Jul 4, 1916 Panama Calif Intl Expo at San Diego 1916 blue pse f/f MB \$4
192 Oakland, Cal Dec 19, 1916 Panama Calif Intl Expo at San Diego 1916 xmas pc w 1c green vg/f MB \$2
193 Pasadena, Cal Apr 11, 1912 World Pan Pacific Expo in San Fran 1915 ppc w 1c green f/f

194 San Francisco, Cal Jul 31, 1911 Mach # 1 World Pan Pacific Expo 1915 ppc w 1c green f/f

195 San Francisco, Cal Sep 13, 1912 Mach # 2 World Pan Pacific Expo 1915 3.5x5 cvr w 2c red vf/f MB \$3

196 Washington, DC Mach # 13 Jun 23, 1928 Let's Go Citizens Military Train Camps gray cvr w # 465 vf/vf MB \$5

197 Washington, DC Mach # 17 Aug 21, 1936 Third World Power Conference Sept 7-12 Aux Mark: "This is the mail for which you sent postage" cvr w #720 very scarce cancel Payne pg 295 f/f EV \$50

198 Washington, DC Mach # 7 Jul 30, 1934 Address Your Mail To Street and Number cvr w/cc vf/vf

199 Washington, DC Mach # 8 Jul 19, 1935 lku Buy US Sav Bonds Ask Your Postmaster cvr w # 772 f/vg

200 Washington, DC Jun 4, 1917 Do Your Bit Buy a Liberty Loan Bond Aux Mark: "Co Your Bit/Buy a Liberty Loan Bond/ Inquire at any Bank or Post Office" cvr w/cc The Willard Hotel w 2c red scarce cancel vf/vf MB \$10

201 Chicago, Ill Dec 22, 1917 Food will win the war don't waste it cvr w/cc w 3c purple adv perfin MB \$10

202 Baltimore, MD Mar 5, 1944 Give + Red Cross War Fund cvr w airmail cachet vg/f **PHOTO** MB \$5

203 Boston, Mass Mach # C Feb 23, 1937 Buy US Sav Bonds Ask Your Postmaster 2.5x5.5 cvr w # 551/684 f/f

204 Brooklyn, NY Aug 6, 1947 Brooklyn vs World Baseball Combats Juvenile Delinquency Aug 15-16-17, 1947 nice cvr w 3c purple on top of cds killer is vf vg/f

205 Church St Annex, NY Mach # 1 Dec 22, 1938 Buy US Sav Bonds Ask Your Postmaster Payne only records one date for machine # 1 – November cvr w/cc w 2c red w adv perfin tear at T mid not affecting cancel f/f MB \$6

206 Grand Cent Annex, NY Mach # 3 Mar 1, 1937 Buy US Sav Bonds Ask Your Postmaster pse w/cc f/f

207 Lot of 2 New York, NY Mach #4 and # 13 Address Your Mail to St and Numb each pse w/cc vf/vf

208 New York, NY Jun 10, 1941 Buy US Sav Bonds Ask Your Postmaster cvr w 2c red g-vg/vf

209 New York, NY Mach # 2 Dec 21, 1922 Int Grand Cent Silk Palace Feb 5 to 15, 1923 Expo cvr vf/vg MB \$5 **PHOTO**

210 World's Fair Sta, NY Oct 27, 1940 New York World's Fair 1940 cvr w last day cach and # 898 vg/vf MB \$6

211 Hud Term Sta, NY Mach 10 Dec 31, 1923 Add Your Mail to St and Numb pse w/cc vf/vf

212 Cleveland, Ohio Mach 5 Jan 18, 1933 Add Your Mail to St and Numb pse w/cc U526 f/f

213 Columbus, Ohio Mach 1 Jun 23, 1935 Buy US Sav Bonds Ask Your Postmaster cvr w/cc w # 729 f/f

214 Columbus, Ohio Mach 1 Mar 5, 1943 Buy War Savings Bonds and Stamps #10 pse w/cc vg/f

215 Columbus, Ohio Mach 1 Nov 8, 1940 lku Buy US Sav Bonds Ask Your Postmaster #10 pse cut shrt on L vg/vg

216 Philadelphia, PA Mach 3 Jan 16, 1939 Airmail Saves Time Monoplane pse w/# 728 vg/f EV \$8

217 Philadelphia, PA Mach 3 Sep 12, 1940 Airmail Saves Time Monoplane adv cvr w # 885 vf/vf MB \$7 **PHOTO**

218 Philadelphia, PA Mach 4 Apr 19, 1932 Address Your Mail to St and Numb pse f/vf

219 Philadelphia, PA Mach 7 Aug 21, 1937 eku Constitution Week Phila Sept 10-18 # 10 cvr w/cc f/vg t at T R cnr

220 Charleston, SC Sep 24, 1915 7th Annual Convention Southern Commercial Congress Charleston, SC Dec 13-17, 1915 Payne pg 283 cvr w 2c red vf/vf MB \$15

221 Charleston, SC Nov 9, 1915 same slogan as above 3.5x5 cvr w 2c red vf/g very rough open at T o/s fine cvr

222 Columbia, SC Sep 30, 1912 Fifth National Corn Exhibition Jan 27-Feb 8, 1913 cvr w #416 f/g sm piece miss T L

223 Norfolk, VA Oct 14, 1907 Jametown Celebration 1607-1907 cvr w #329 f/f cancel slightly off Rt MB \$4

224 Seattle, Wash Oct 4, 1912 World Pan Pacific Expo in San Fran 1915 3.5x5 cvr w 2c red vf/f

Leavitt

225 Boston, Mass Jun 2, [84] year slug removed type C-2 gpc to St. John, New Brunswick f/f EV \$35

226 Washington, DC Nov 12, 85 type C-WASH gpc vg/vg

227 Louisville, KY Sep 4, 80 type B-LOU(D) gpc vg/vg RARE EV \$300

228 Boston, Mass Feb 20, 1877 type A-2 Inverted Cancel gpc UX-7 vg/vg EV \$25

229 Boston, Mass Jan 5, [83] year slug removed type C-2 gpc UX-7 to St. Johns, New Brunswick vg/f EV \$25

Perfection

- 230 Waterloo, Ind Mar 30, 1909? Type 1 Easter pc w 1c green g-vg/f year hard to read
231 Cresco, Iowa Jun 9, 1907 type 3 cvr w # 319 vf/vg Council Bluffs Barry L-6(1) bkstmp vf/vg
232 Maquoketa, Iowa Apr 30, 190x yr slug removed type 1 registry receipt card vf/f
233 Bronson, Mich Jul 11, 1911 type 3 pc w 1c green g+/f typical for most Perfection cancels
234 Mendon, Mich Mar 29, 1910 type 1 Easter pc w 1c green g+/f typical for most Perfection cancels
235 Reed City, Mich Mar 21, 1910 type 1 Easter pc w 1c green f/f
236 Homer, NY Dec 21, 1917 thype 3 xmas pc w 2c red f/f
237 Salamanca, NY Sep 26, 1902 cvr w/cc w 2c red Corry PA Doremus Rcpt type 10 Interesting in that the word Receipt is inverted in cancel 1st year of use vg/f
238 Ashland, PA Dec 17, 1908? Type 1 xmas pc w 1c green vg/f yr on top of green stamp o/s fine cancel
239 Emporium, PA Jan 4, 1909 type 1 New Years pc w 1c green g+/f
240 Emporium, PA Jan 27, 1909 type 1 3.5x5.5 cvr w # 319 vg/f
241 Plymouth, PA Jul 10, 1905 type 2 ppc w c green vg/f

Pneumatic

- 242 Indianapolis, Ind Jan 25, 1901 F2d-4a adv cvr Allison Coupon Co Indianapolis w 2c red vg/vg **PHOTO**
243 Ottumwa, Ia May 5, 1901 C2d/b-5a cvr w/cc w 2c red vf/vf MB \$10
244 Helena, Mont Jul 13, 1900 B2d/b-5a cvr w/cc w 2c red f/g-vg soiled on Rt edge EV \$10

Time Marking

- 245 Washington, DC Mar 28, 1910 A-104 ppc Library of Congress w 1c green f/f
246 Washington, DC Jan 25, 1911 A-104 ppc Central Hall Mount Vernon w 1c green vg/f
247 Chicago, Ill Sep 6, 1910 two cancels A-105(1) and A-105(8) amber cvr w 1c green vf/vf
248 Chicago, Ill Apr 26, 1913 A-105(14) cvr w 2c red vf/vg
249 Chicago, Ill Oct 17, 1912 D-105(15) private mailing card w 1c green f/f
250 Chicago, Ill Mar 8, 1910 A-105(16) cvr w/cc w 2c red bkstmp Columbia Racine Wis Cooper Sta J-6PS vf/vf
251 Chicago, Ill Oct 14, 1911 A-105(16) #10 penalty cvr Dept Of Interior vf/f some age spots
252 Chicago, Ill Sep 25, 1911 A-105(21) bkstmp Chicago TM A-105(7)(R) vf/f
253 Passaic, NJ Jul 15, 1911 eku? D-104 3.5x5 mourning cvr w 2c red f/vg sm piece missing T L

Universal

- 254 Trussville, ALA Nov 3, 1958 DT-200 pse w 2c red f/vf
255 Berkley, Calif Mach 2 Jul 30, 1937 BT2L-200 blue cvr w # 720 w plate # f/f
256 Pomona, Cal Apr 15, 1936 CT-200 pse w three 1c green with plate # label By Airmail Par Avion f/f
257 Louisville, KY May 17, 1934 BT3L-200 adv cvr w # 737 Livestock f/g+ age spots Rt ireg cut on L
258 Baltimore, MD Sep 25, 1919 DT3L-300 adv cvr Hotel Rennert Baltimore w pair 1c green f/f
259 Atlantic City, NJ Nov 14, 1933 BT1L-200 pc w 1c green f/f
260 New Brunswick, NJ Nov 25, 1944 BT2L-200 cvr w C26 Marking: "Idle Gossip Sinks Ships" vg/f
261 Ventnor, NJ Apr 2x, 1936 DT-300 3x4.5 cvr w 2c red f/vg
262 Jamestown, NY Apr, 1932 BT-200 adv cvr Johnson Stamp Co illus of Liberia and Borneo stamps in b&w Aux Mark: two Pointing Finger's Return to Writer and hand written "No Such St here" f/f+ **PHOTO** MB \$10
263 Philadelphia, PA Oct 7, 1917 DT5L-300 pse 5c to Vancouver, B.C. Aux Mark: very large finger in purple "Return To" and additional mark: Firm Address Not Known In Vancouver" f/f

264 Ogdensburg, NY Dec 20, 1910 A-104 xmas pc w 1c green vg/vg
265 Pendleton, Ore Feb 2, 1941 DT-300 cvr w # 902 w plate # 22683 f/f
266 Lancaster, PA Sep 1, 1923 BT1L-200 cvr w/cc w # 729 f/f
267 Lock Haven, PA May 17, 1934 DT-300 cvr w # 737 f/f
268 Brownwood, Texas May 11, 1945 CT-200 cvr w # 802 and # 927 w plate # 23237 vg/vg rgh open at T

Universal Slogans

269 Fresno, Cal Apr 20, 1916 BT-430 Pan Cal Intl Expo at San Diego 1916 pc w 1c green vg/f EV \$12
270 Los Angeles, Calif Arcade Station Sep 22, 1928 DT6R-400 Notify Your Correspondence of Change of Address
gray cvr w illus cc w 2c red vf/f
271 Los Angeles, Calif Arcade Station Dec 13, 1928 eku DT9R-400 Mail Early for Christmas pse w/cc vf/f
272 Los Angeles, Calif Dec 26, 1934 DT-400 Airmail Saves Time BiPlane airmail cvr w C19 f/f EV \$6
273 San Diego, Cal Dec 22, 1914 1st week of use BT-430 Pan Cal Expo San Diego 1915 ppc f/vg scarce EV \$15
274 San Diego, Cal Nov 16, 1916 CT-430 Pan Cal Intl Expo at San Diego 1916 expo pc w 1c green f/f EV \$10
275 Hartford, Conn Jan 9, 1923 BT1L-400 Trinity College Centennial 1823-1923 cvr w/cc w 2c red vg/vg EV \$8
276 Chicago, Ill Jul 16, 1923 DT-400 Citizens Training Camp Camp Custer Michigan Aug 1 – Sep 1 private mailing
card w 2c red f/f EV \$10
277 Chicago, Ill Sep 20, 1922 DT-400(4) Address Your Mail to St and Numb Payne pg 12 pc w 1c green f/f
278 Chicago, Ill Oct 19, 1922 DT-400(8) Int Livestock Expo Chicago Dec 2 to 9, 1922 pse w/cc vf/f MB \$7
279 Chicago, Ill Nov 12, 192x DT-400 Red Cross Roll Call Join 3.5x5.5 cvr w 2c red f/f
280 Chicago, Ill May 25, 1933 BT55L – 400 Century of Progress World's Fair Chicago 1933 Payne says the 1933
variety is very scarce. Cvr w # 729 f/f EV \$25
281 Plymouth, Mass Aug 3, 1921 DT-450 Plymouth-Pilgrim Tercentenary 1620 1921 July Aug Sept 1921 Payne pg
240 cvr w plate# block of 4 #549 vg-f/vg+ normal aging MB \$15 **PHOTO**
282 Omaha, Nebr Harney Sta May 31, 1925 lku 50 days later than Payne slogan listing CSB-400 Let's Go Citizens
Military Training Camps 3x6 cvr w 2c red vg/vg
283 Madison SQ. Sta. NY Apr 12, 1920 DT-400 Join the Navy Training-Travel cvr w/cc w 2c red vg/vg
284 New York Grand Central Sta Oct 23, 1919 DSB2-400 Roosevelt Memorial Association October 20 to 27 See
Payne pg 276 cvr w 2c red vg/vg some age spots scarce EV \$15
285 Dayton, Ohio Aug 25, 1943 DT3L-400 Buy War Savings Bonds and Stamps #10 pse w/cc and 1c green f/f
286 Dayton, Ohio Apr 24, 1950 DT2L-400 Hire the Handicapped It's Good Business #10 pse w/cc vg+/f
287 Portland, Ore Oct 19, 1953 BT-400 Give-Enough Through Your Community Chest 3x4.5 cvr w 3c purp f/f
288 Lancaster, PA Sep 28, 1922 BT-400 Electrical Show Lancaster Oct 18-19-20-21, 1922 Receiving postmark
Payne pg 293 Payne says this is scarce cvr w 2c red vg/vg partially blocked by origin cancel EV \$15
289 Lot of 2 Houston, Texas Jul 4, 1921 BT2L-400 and Apr 28, 1922 BT-400 Address Your Mail to Street and
Number each cvr has 2c red and cc g-vg/g-vg
290 Seattle, Wash Terminal Sta Jul 14, 1919 DSB1L-470 Rainier National Park Opens Jun 15th die 2 Payne pg 243
uncommon ppc scene at Univ of State of Wash w 1c green vg-f/vg-f
291 Spokane, Wash Nov 15, 1942 BT1L-400 Mail Early For Christmas pse w UC3 bicolored border vf/vf

Purple Machine Cancels

292 Pennsylvania lot of 18 mixed wavy lines and slogans some duplication mixed condition but mostly vg/vg or
better all are 1981 to 1984
293 New York lot 23 same description as above
294 Florida lot of 27 same description as above

- 295 California lot of 62 same description as above
- 296 Alabama to Kentucky lot of 27 same description as above
- 297 Louisiana to Missouri lot of 25 same description as above
- 298 Nevada to Wisconsin lot of 20 same description as above

Machine Cancel Slogans from 1960 to 2000

- 299 Missouri lot of 27 slogans from 1960 – 2000 mostly 1990's using town and slogan combinations there are no duplicates in this lot nearly all covers many have commemorative stamps all are vg/vg or better
- 300 New Jersey lot of 40 same description as above
- 301 New York lot of 120 same description as above
- 302 North Carolina lot of 16 same description as above
- 303 Oregon lot of 13 same description as above
- 304 Pennsylvania lot of 94 same description as above
- 305 Rhode Island lot of 11 same description as above
- 306 Texas lot of 21 same description as above
- 307 Virginia lot of 19 same description as above
- 308 Wisconsin lot of 32 same description as above
- 309 Nebraska to Oklahoma lot of 25 same description as above
- 310 South Carolina to Wyoming lot of 42 same description as above

Mixed Lots

- 311 Washington DC lot of 13 mixed machines mixed condition all less than vg/vg
- 312 Lot of 45 Doremus, Columbia, Hampden, Time Marking, Barry, etc remainder lot mixed condition

CANCELS ORIGINATING IN OTHER COUNTRIES

- 313 Denmark Kobenmavn Dec 22, 1956 comic slogan f/f **PHOTO**
- 314 Great Britain London May 19, 1971 Chessington Zoo, Surrey Open Every Day vg/vg **PHOTO**
- 315 France Paris Dec 19, 1951 Croix-Rouge Lestimbres-Poste Avec Surtaxe f+/f+ cvr **PHOTO**
- 316 Netherland Hilversum Jun 13, 1960 slogan Adressed Juist Jolledig cvr w scott B347 f/vg+ **PHOTO**
- 317 S. Rhodesia Bulawayo May 22, 1964 slogan Visit The Wanke Game Reserve vg/f+ **PHOTO**

Bickerdike

- 318 Germany Halle Jun 17 1904 dial B killer type 2 4th FCE pg 148 pc vg-f/f **PHOTO**
- 319 Germany Hamburg Aug 21, 1905 dial B killer type 2 4th FCE pg 148 pc f+/f+ **PHOTO**

Columbia

- 320 Canada Ontario Peterboro Dec 18, 1912 G-2WD cvr w 1c green vf/f
- 321 Great Britain London EC Nov 21, 1903 type G pc w 1p green vg/vg
- 322 Great Britain London NW Aug 28, 1909 type J-1 pc w pair ½ p green vg/f
- 323 Great Britain London NW Jul 14, 1909 type J-1 pc w 1p red vg/g-vg crease on left thru cancel
- 324 Ireland Belfast May 19, 1909 type J-1 pc w 1p red vg/vg
- 325** S. Rhodesia Bindura Feb 29, 1964 looks like modified type G of Columbia Machine f/f blue cvr **PHOTO**

International

- 326 Cuba Habana Jul 2, 1941 slogan Libero Almurdo De La Fiebre Amarela cvr w 3c purple US posted on United Fruit Company Steamship S/S Antiqua vg+/f cancel slightly off Rt **PHOTO**
327 Cuba Habana Dec 22, 1937 same slogan as above cvr w 2c red Cuba stamp g-vg/f cancel 1/3 off Rt

Perfect

- 328 Royal Train R.P.O. U.S.A. type P RMS cancel Railway Mail Service cvr w US # 854 I have listed it here because it is a Perfect Machine and was on the Royal Train that went in and out of US and Canada vf/vf

Universal

- 329 Canal Zone Balboa Heights Sep 4, 1941 DT-430 The Panama Canal Speeds World Commerce pc vg/f
330 New Zealand Christchurch DI Jun 16, 1944 slogan Use the Air Mail type DT-400 cvr to Peoria Ill has been opened and resealed with a seal saying Opened By Examiner f/g-vg mailed with no stamp rgh open T

Meters

- 331 Lot of 15 from various countries Brazil 1949, Guatamala 1950 Osaka Japan 1954 etc cvrs and cards vg/vg
332 Lot of 8 from various countries London 1939 Burnley Lancs GB 1941 Korea etc one 2x4 others cvrs vg/vg

FLAG CANCELS page references are to the Flag Cancel Encyclopedia Fourth Edition

American Postal Machines Co.

(note: the 'points' respectively indicated in the FCE are affected when the cancel is on a gpc or pc; see pages 112 to 114)

- 333 Fort Smith, Ark Jul 31, 1899 B14 5 pts cvr w/cc w 2c red f/vg
334 Marysville, Cal Aug 22, 1912 B14 10 pts adv cvr w 2c red Western Hotel Red Wagon Wheel vf/f MB \$6
335 3. Oakland, Cal Dec 27, 1901 B14() 7 pts cvr to England w #281 f/vg frayed at T Rt and Rt MB \$5
336 East Hampton, Conn Jun 2, 1917 A14 23 pts pse w/cc Aux Mark: "Do Your Bit/ Buy a Liberty Loan Bond/Inquire at any bank or post office" vg/vg MB \$5
337 1. Hartford, Conn May 30, 1898 B14(1) 10 pts cvr w 2c red vf/vg
338 Middletown, Conn Jan 4, 1911 B14 2 pts pse w/cc f/f+
339 2. New Haven, Conn Jan 29, 1900 B14() 2 pts pse w/cc f/vg flap is torn on back o/w f+ cvr
340 3. New Haven, Conn Mar 3, 1898 B14() dd 2 pts cvr w/ adv cc vf/f+
341 Waterbury, Conn May 12, 1898 B14() 13 pts pse w/cc f+/f+
342 2. De Kalb, Ill Sep 20, 1916 A14 7 pts 3x5.5 cvr w 2c red f/f
343 Rockford, Ill Feb 4, 1914 A38 East Rockford Station 12 pts pse w/cc vf/f+
344 Goshen, Ind Jun 10, 1911 B14(1) 5 pts adv cvr Art Novelty Co w 2c red vf/f sm rough edge T&Rt MB \$5
345 Goshen, Ind May 21, 1908 B14(1) 5 pts pse w/cc vg/f
346 Huntington, Ind Nov 26, 1906 late use B14(1) 6 pts 3x5 cvr w # 319 f/vg rgh edge Rt
347 Linton, Ind Sep 25, 1916 A14 10 pts cvr w pair 1c greens f/f
348 Cedar Rapids, Iowa Oct 15, 1898 B14(1) 15 pts pse w/cc f/f
349 Grinnell, Iowa Dec 23, 1914 B14 9 pts cvr w/ fancy red and green Merry Christmas f/vg sm tear T Rt cnr
350 Houlton, Me Dec 31, 1908 B14 8 pts pc w # 300 vg/f
351 Lewiston, Me Jun 10, 1912 B14 5 pts pse f/f

352 Portland, Me Woodsford Sta Dec 22, 1924 C14 20 pts lt blue cvr w 2c red vg/vg
 353 Saco, Maine 1923 3rd class A14 7 pts pse w/cc f/vg
 354 Athol, Mass Aug 18, 1908 B14(1) bkstamp 13 pts origin canc Springfield Mass Intl D-32(1) cvr vf/f
 355 4. Fall River, Mass May 17, 1910 B14(1) 1 pt pse w/cc vg/vf
 356 7. Fall River, Mass Jan 24, 1912 A14 28 pts pri mailing card w 1c green f/ vg sm piece missing T L cnr
 357 3. Fitchburg, Mass Nov 7, 1903 B14 2 pts pse w/cc vf/f+
 358 4. Fitchburg, Mass Jul 29, 1909 B14dd 4 pts pse w/cc vg/f cancel off Rt slightly o/w fine cancel
 359 5. Fitchburg, Mass Apr 27, 1915 A14 1 pt pse w/cc vf/f
 360 5. Fitchburg, Mass Oct 26, 1917 A14 dial die 2 large letters (not recognized by Langford) 1 pt This dial variety was written up in Die Switching Study in Forum in 2005 this is the eku for this variety vf/f
 361 Framingham, Mass Jul 30, 1913 A14 8 pts pse f/f cut short on rt touching cancel o/w vf/vf
 362 Framingham, Mass May 7, 1915 A14 8 pts pc f/f
 363 Framingham, Mass Sep 13, 1915 A14 8 pts pse f/f
 364 Hydepark, Mass Mar 25, 1910 B14(1) 2 pts Easter pc w 1c green vg/vf
 365 Lynn, Mass May 12, 1897 B14(1) 18 pts cvr w 2c red f/vg
 366 Melrose, Mass May 14, 1917 B14dd 2 pts cvr w 2c red vf/vg-f sm tear T R o/s vf cover
 367 Newtonville, Mass Apr 24, 1910 A14 10 pts cvr w/cc w # 332? vf/vf
 368 7. Salem, Mass Dec 21, 1911 B14 5 pts xmas pc w 1c green f/f
 369 1. Taunton, Mass Feb 15, 1899 B14(1) bkstamp 9 pts cvr vf/f
 370 1. Taunton, Mass Jul 11, 1900 lku? B14(1) die 1 bkstamp cvr f/vg
 371 2. Waltham, Mass May 20, 1915 B14() 1 pt pse w/cc f/f
 372 2. Webster, Mass Jul 9, 1914 A14 4 pts pse w/cc f/f
 373 Winter Hill, Mass Feb 11, 1920 lku? B14 4 pts cvr w 2c red vf/f
 374 Boston, Mass Mar 17, 1898 Imperial Flag pg 29 FCE #8 B-42 dial die 6 2 impressions vf/f MB \$10 **PHOTO**
 375 Boston, Mass May 6, xxxx Yr slug removed A38 Food Will Win the War Die II gpc vg/f
 376 16. Boston, Mass Feb 15, 1907 B4(3)dd 2 pts pse w/cc vg/vf
 377 21. Boston, Mass Nov 13, 1901 B4(4)dd 15 pts cvr w/cc w 2c red f/vg
 378 23. Boston, Mass Nov 9, 1904 B4(4)dd 3 pts pse w/cc vf/f
 379 28. Boston, Mass Feb 19, 1906 B4(5) 4 pts pse U379 vf/f
 380 41. Boston, Mass Dec 7, 1901 B4(7) 15 pts cvr w/cc w 2c red vf/vg sm tear T Rt cnr
 381 52. Boston, Mass Mar 10, 1902 B4(9) 10 pts cvr w 2c red vf/f
 382 55. Boston, Mass Oct 26, 1898 B4(10) Steep 12 pts cvr w/cc Calligraphic writing w 2c red vg/vg
 383 6. Boston, Mass Nov 4, [1897] see page 33 FCE P.4 14(A) \$400 pse w adv cc f-vf/vg-f EV \$400 **PHOTO**
 384 19. Boston, Mass Sep 13, 1898 B14(C) 25 pts 3.5x4 cvr w 2c red f/f
 385 26. Boston, Mass Sep 27, 1895 D13(E) No Halyard 20 pts 3.5x4.5 cvr w 2c red f+/f
 386 26. Boston, Mass Mar 14, 1919 A14(4) 7 pts cvr w illus cc w # 499 vf/vg some soiling
 387 Boston, Mass Jul 18, 1902 B38 Cambridge A Station 1st year 4 pts adv cvr Kennedy Biscuit f/vg+ **PHOTO**
 388 Boston, Mass Apr 6, 1918 B38 Hyde Park Station 2 pts penalty env vg/vg
 389 Boston, Mass Jul 16, 1917 B38 North Postal Station 1st die 1 pt 3.5x5.5 cvr w 2c red f/vg
 390 Boston, Mass Mar 24, 1914 B38 North Postal Station (1) 2 pts 3.5x5 cvr w 2c red f/f
 391 Boston, Mass Jul 18, 1914 A38 South Postal Station (1) 8 pts pse w/cc vf/vf
 392 Boston, Mass Dec 3, 1916 A38 South Postal Station 1 (die # inside box) 20 pts cvr w 2c red vf/f
 393 Lot of 8 Mass flags 4 cvr 2 pc 2 pri mailing cards all vg/vg or better
 394 Duluth, Minn Jul 10, 1925 A38 West Duluth Station 12 pts pc w 2c red f/f
 395 Trenton, Mo Jan 4, 1921 A14 10 pts pse minor rough open at Top vf/vg

396 5. Concord, NH Mar 4, 1911 B14(1) 1 pt 3.5x5.5 cvr w 2c red vg/f

397 Hanover, NH Oct 14, 1909 A14 12 pts pse vg/vg

398 Milford, NH Jul 9, 1921 A14 15 pts cvr w/ adv cc w # 549 f/f MB \$3

399 Plymouth, NH Feb 22, 1915 A14 25 pts vf/vg

400 3. Portsmouth, NH May 1, 1907 B14 3 pts cvr w/cc w # 319 w plate # f/vg sm piece missing B Rt cnr

401 1. Jersey City, NJ Oct 19, 1896 B14(1) 2 pts cvr w/ adv cc w 2c red f/vg

402 2. Jersey City, NJ Aug 26, 1897 B14(1)dd 8 pts 3.5x4.5 cvr w 2c red f/vg minor rgh open at T

403 New Brunswick, NJ Feb 11, 1911 B14 4 pts cvr w 2c red vg/f

404 Raton, NM Apr 6, 1921 A14 18 pts pse w/cc f/vf MB \$4

405 Ilion, NY Jul 21, 1909 A14 10 pts tan cvr w # 370 vg/vg some soiling

406 West Brighton, NY Apr 16, 1913 B14 15 pts 2.5x3.5 mourning cvr w enclosure vg/vg

407 New York, NY Penn Term Sta Jun 18, 1915 C25(2)(C)dd 10 pts 3.5x4 cvr w 2c red vf/vg tear T L

408 New York, NY Dec 19, 1904 B38 Station X 4 pts pc w # 319 Aux Mark: Misdirected NY – LBI vf/f

409 New York, NY 1911 3rd class B38Tremont Station 7 pts adv cvr Modern Woodmen of America green and red illustration of an Ax f/f MB \$12 PHOTO

410 1. Asheville, NC Jan 4, 1902 B14(1) 9 pts pse w/cc f/vg rgh open on L o/w fine cvr

411 2. Asheville, NC Dec 7, 1904 B14 6 pts cvr w # 319 w/ fancy cc Victoria Inn f/vg rgh open on R o/w fine cvr

412 3. Asheville, NC May 27, 1906 B14() 6 pts pc w #300 f/f

413 3. Asheville, NC Oct 1, 1908 B14() 6 pts cvr w #319 f/vg sn tear T

414 5. Asheville, NC Jan 31, 1913 A14 4 pts gpc f/f

415 6. Asheville, NC Sep 4, 1914 A14dd 3 pts gpc vg/vg 2 spindle holes in bottom of card

416 6. Asheville, NC Dec 3, 1914 A14dd 3 pts cvr w 2c red f/vg rgh open along T

417 1. Concord, NC Feb 2, 1918 A14 14 pts gpc vg/vf MB \$3

418 2. Elizabeth City, NC Jul 14, 1914 B14dd 7 pts gpc vf/vf

419 1. Lexington, NC Feb 6, 1920 B14 17 pts pc w 1c green vg+/f+ MB \$4

420 Lincolnton, NC Dec 28, 1925 A14 40 pts 3x4 cvr w 2c red f/vg rgh open on L B cnr MB \$10

421 Siler City, NC Jun 5, 1933 A14 10 pts cvr w strip of 3 1c green vg+/f rgh open T R cnr o/w fine cvr

422 Spencer, NC May 5, 1928 A14 48 pts 4x5 cvr w 1c green f/vg piece missing T R cnr MB \$12

423 Spray, NC Jun 7, 1931 A14 10 pts cvr w 2c red vg+/vg rgh open along T o/w fine cvr

424 Statesville, NC Mar 23, 1910 B14 gpc 14 pts f/vf MB \$3

425 Swannanoa, NC Jul 11, 1935 A14 13 pts cvr w #727 g-vg/f

426 Tabor City, NC Sep 22, 1936 A14 29 pts cvr w #776 f+/vf MB \$8

427 Washington, NC Sep 1, 1916 A14 15 pts pse w/cc vg/vg some aging

428 Wilmington, NC Jun 6, 1907 B14 3 pts pc w #300 f+/f+

429 Wilmington, NC Mar 30, 1910 B14 3 pts pse w/cc vf/vf

430 Massillon, Ohio Apr 13, 1911 B14() 3 pts Easter pc w 1c green f/f

431 1. Beaver Falls, PA Apr 20, 1906 B14(1) 5 pts adv pse Emerson Saw Works vf/f MB \$5

432 Orwell, PA Dec 23, 1912 handstmp flag 1st comm style p125 FCE Tuck's xmas pc w 1c green ff MB \$20

433 Philadelphia, PA Nov 29, 1912 B38 Penn Square Station 5 pts cvr w # E8 and 2c red Aux Mark:"Unclaimed at Toledo, Ohio" R.P.O. cancel on back MB \$10

434 Wayne, PA Jan 7, 1925 A14 19 pts bank business pc vg/f year partial o/w vf cancel

435 Waynesboro, PA Feb 23, 1908 B4(1) \$8 pse bkstmp Worcester, Ma Intl D32(1)(T) f/f MB \$5

436 Weissport, PA Jun 14, 1933 A14 11 pts National Flag Adopted Cachet vf/vf MB \$3

437 Newport, RI Apr 22, 1908 B14dd 15 pts ppc w #300 vf/f+

438 6. Pawtucket, RI Jun 8, 1910 B14 10 pts pse w/cc f/f

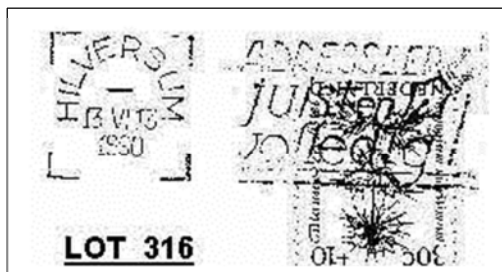
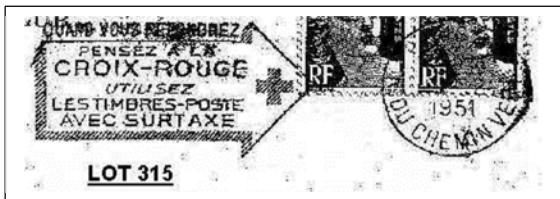
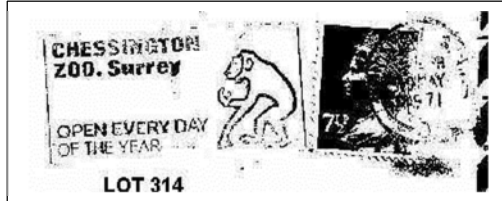
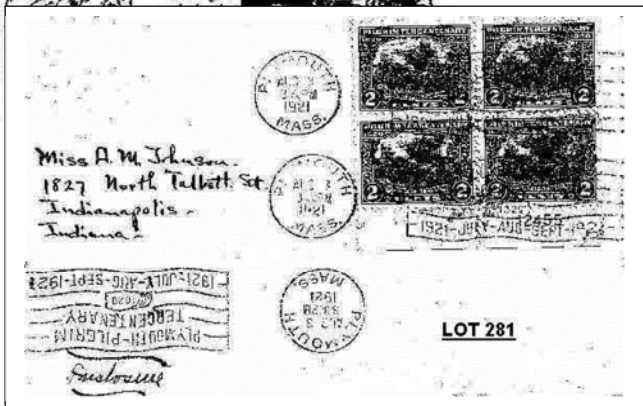
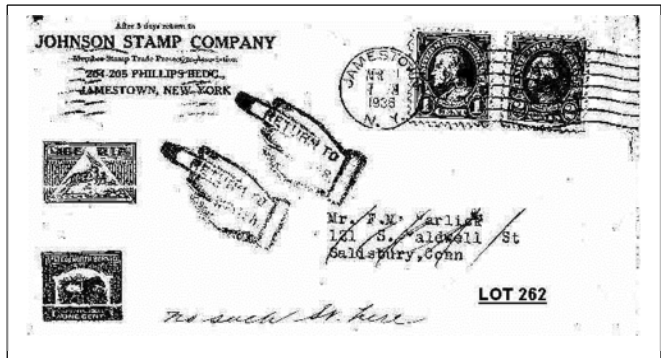
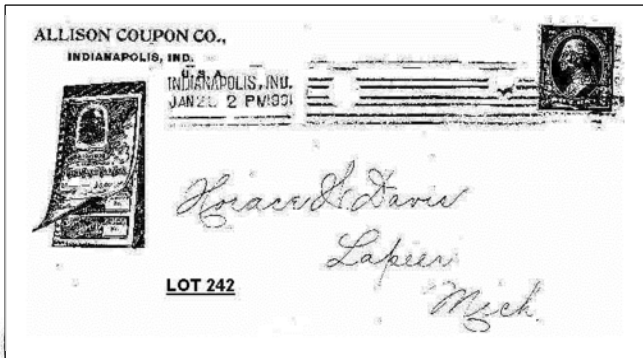
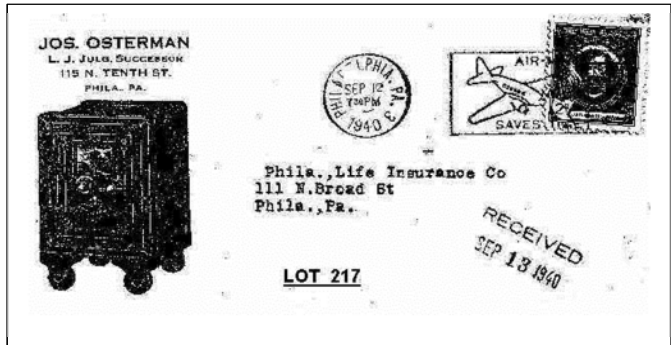
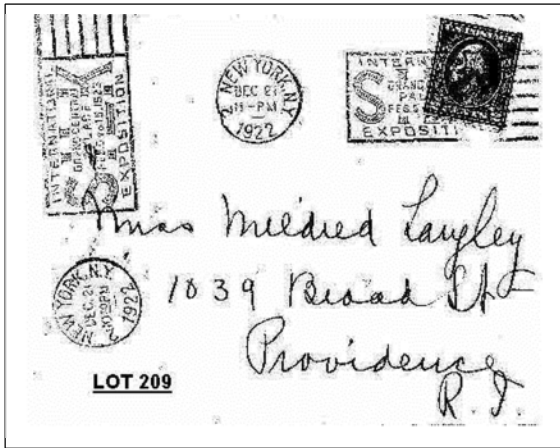
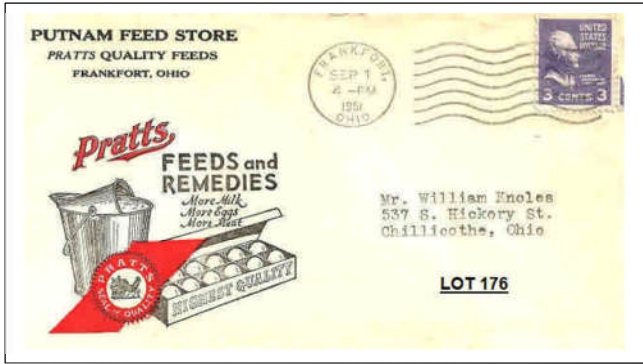

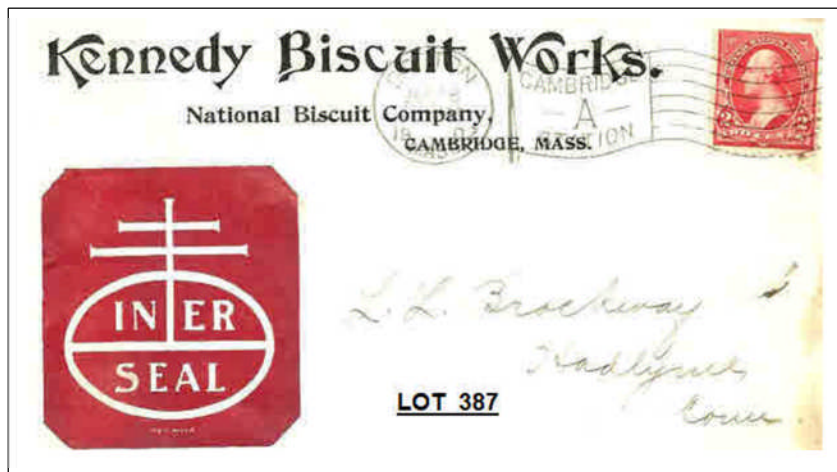
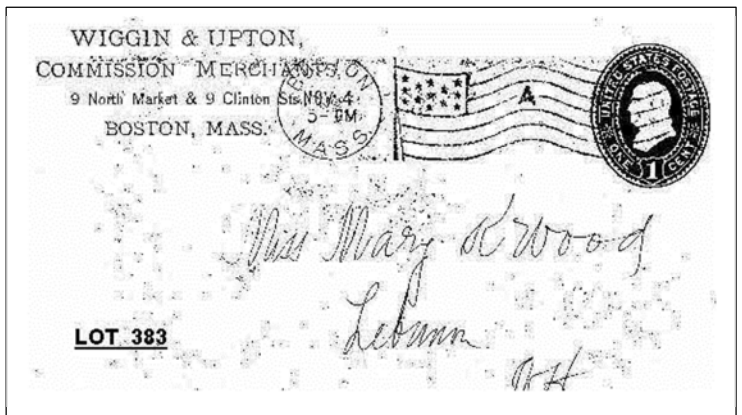
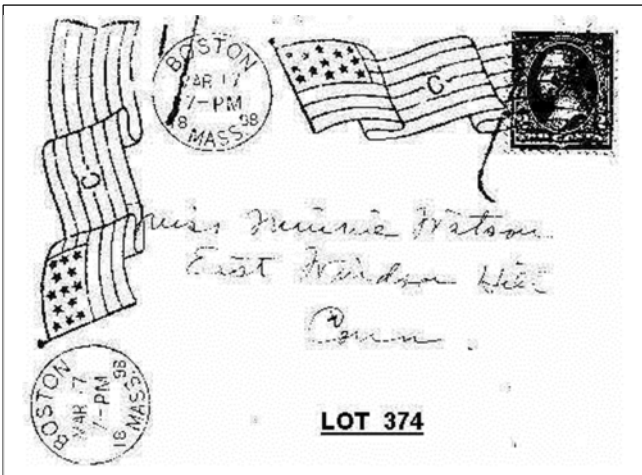
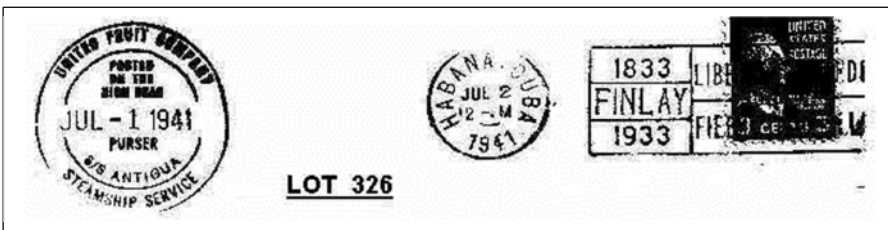
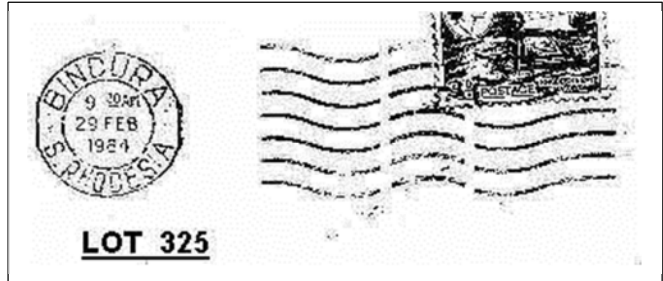
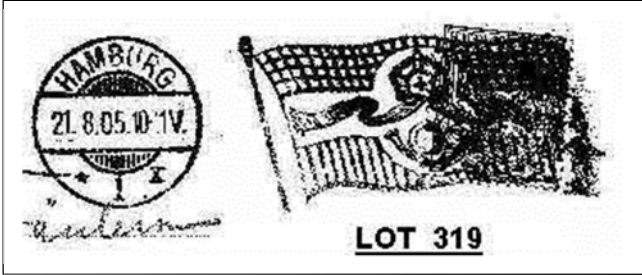
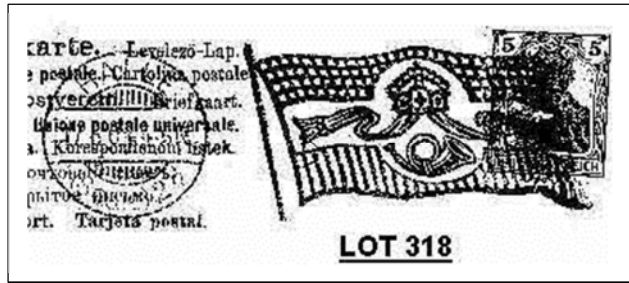

PRICES REALIZED FOR AUCTION 2011-2 May 24, 2011

Lot	Realized	Lot	Realized	Lot	Realized	Lot	Realized	Lot	Realized	Lot	Realized	Lot	Realized
1	1.50	78	1.00	134	2.00	189	4.00	259	4.00	320	5.00		
2	1.50	79	1.00	135	6.00	190	46.00	261	3.00	321	1.00		
4	3.50	80	1.00	136	2.50	191	5.50	263	5.00	326	3.00		
5	3.00	81	1.00	138	1.00	196	5.00	265	3.50	330	3.00		
9	2.50	82	1.00	141	5.00	198	16.50	268	4.00	335	2.00		
10	1.50	83	1.00	142	23.00	199	1.00	271	3.00	336	9.50		
12	1.00	86	1.00	143	2.00	200	3.50	274	3.50	337	1.00		
16	2.00	90	1.00	145	2.00	201	67.00	276	3.50	338	3.00		
17	3.50	94	1.00	146	1.00	203	7.50	277	5.00	341	2.00		
18	1.00	95	1.00	147	1.00	210	2.00	278	3.00	342	2.00		
19	1.00	97	2.50	148	3.50	212	1.00	279	3.00	343	3.00		
21	115.00	99	3.50	151	8.50	216	2.00	280	6.50	344	2.00		
23	19.00	101	3.50	153	6.00	217	4.50	283	3.00	346	2.00		
24	5.00	103	1.00	154	3.50	218	13.00	284	4.00	352	4.00		
27	29.00	106	5.00	157	4.00	220	1.00	285	1.50	356	1.50		
28	3.00	109	1.00	164	1.00	221	3.00	294	2.00	357	13.00		
40	1.00	111	1.00	165	5.00	223	4.50	295	1.50	358	9.00		
45	2.00	112	3.00	166	1.50	224	2.00	296	7.50	360	12.00		
46	2.50	113	5.00	167	3.00	226	4.50	298	4.00	361	8.00		
52	7.00	114	5.00	169	5.00	235	3.00	299	3.00	362	8.50		
53	1.50	116	2.50	170	2.00	236	5.00	300	3.50	363	9.00		
54	2.50	119	1.50	176	3.00	240	2.00	301	3.00	364	17.00		
56	11.00	120	1.50	177	5.00	243	2.00	305	3.50				
57	1.00	124	1.50	178	3.00	246	2.00	308	3.00				
59	1.00	127	2.50	179	6.00	247	9.00	309	1.50				
65	1.00	128	2.50	180	1.50	251	4.00	310	8.00				
66	4.00	129	2.50	184	4.00	253	2.00	311	9.00				
67	5.00	130	1.00	185	6.00	254	1.50	314	2.00				
70	1.00	131	1.00	186	2.00	257	3.00	316	2.00				
74	1.00	133	5.00	188	1.50	258	6.00	318	5.00				

Prices Realized do not include the 10% buyer's commission.

There were 364 individual item lots. 364 lots were consigned by 5 members, and 0 lots were assembled from donations. Bids were received from 19 members. Successful bidders (at least one lot) numbered 18. 172 lots (47%) were sold. Subject to collection, below is the accounting summary.

Income

Total, prices realized	\$ 884.50
Add buyer commissions	\$ 88.45
Gross Auction Revenue	\$ 972.95

Outgo

Payments to Consignors	\$ 735.05
Profits from sales	\$ 237.90
Printing: 300 copies@0.70	210.00
Preliminary Value of this auction to MCS	\$ 27.90

